

# The Tenpenny Bit

for string trio

a traditional fiddle tune,  
arrangement by Cliff Crego

$\text{♩} = 108$

violin I

9 **A**

17 **B**

25 **C**

33 **D**

41 **E**

49 **F**

57 **G**

65

On the Web at:  
<http://www.cs-music.com/arrangements/tenpenny.html>

# The Tenpenny Bit

for string trio

a traditional fiddle tune,  
arrangement by Cliff Crego

$\text{♩} = 108$

viola

*p*

9

**A**

*mp*

17

**B**

*mf*

25

**C**

*f*

33

**D**

*f p f f p f*

41

**E**

*f*

49

**F**

*p f p*

57

**G**

*mp p*

65

*f*

On the Web at:  
<http://www.cs-music.com/arrangements/tenpenny.html>

# The Tenpenny Bit

for string trio

a traditional fiddle tune,  
arrangement by Cliff Crego

$\text{♩} = 108$

Cello

9 **A**

17 **B**

25 **C**

33 **D**

41 **E**

49 **F**

57 **G**

65

On the Web at:  
<http://www.cs-music.com/arrangements/tenpenny.html>

# The Tenpenny Bit

for string trio

a traditional fiddle tune,  
arrangement by Cliff Crego

♩ = 108

violin II  
(alt. cello)

9 **A**

17 **B**

25 **C**

33 **D**

41 **E**

49 **F**

57 **G**

65

On the Web at:  
[http://www.cs-music.com/  
arrangements/  
tenpenny1.html](http://www.cs-music.com/arrangements/tenpenny1.html)

# Gilderoy

for string trio

based on a traditional fiddle  
tune, by Cliff Orego

$\text{♩} = 138$

violin

10 **A** *mf*

18 **B**

25 **C** *f*

29

34 **D** *mf*

40 **E** (*tutti*) *f* *mp*

44 **F** *mp*

52 **G** *f*

56 **H** *f*

61

On the Web at ... <http://www.cs-music.com/arrangements/gilderoy1.html>

from The Circle in the Square: String Project © 2000 cs-music.com  
info at [crego@cs-music.com](mailto:crego@cs-music.com)

# Gilderoy

for string trio

based on a traditional fiddle  
tune, by Cliff Crego

$\text{♩} = 138$  (violin)

viola

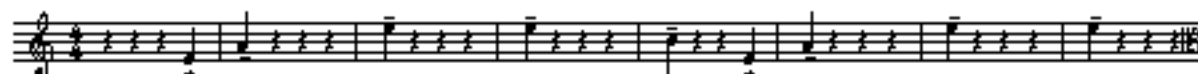

On the Web at ... <http://www.cs-music.com/arrangements/gilderoy1.html>

from The Circle in the Square: String Project © 2000 cs-music.com  
info at [crego@cs-music.com](mailto:crego@cs-music.com)

# Gilderoy

for string trio

based on a traditional fiddle  
tune, by Cliff Crego

$\text{♩} = 138$  (violin)

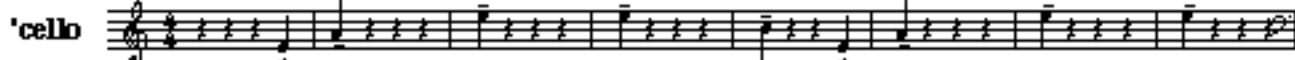

On the Web at ... <http://www.cs-music.com/arrangements/gilderoy1.html>

from **The Circle in the Square: String Project** © 2000 cs-music.com  
info at [crego@cs-music.com](mailto:crego@cs-music.com)

# Jacky Tar

for string trio

(let the meter  
emerge gradually)

based on traditional fiddle  
tune, by Cliff Crego

♩ = 72 "First Light"

violin I

9

**A**

17

(poco pesante)

**B "The 3 Voices"** (very smooth,  
as if sung)

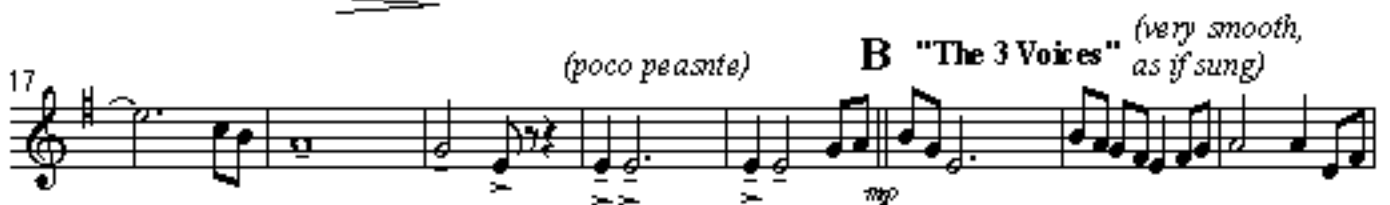

25

**C**

= 84      *accelerando poco a poco...*      = 96

32

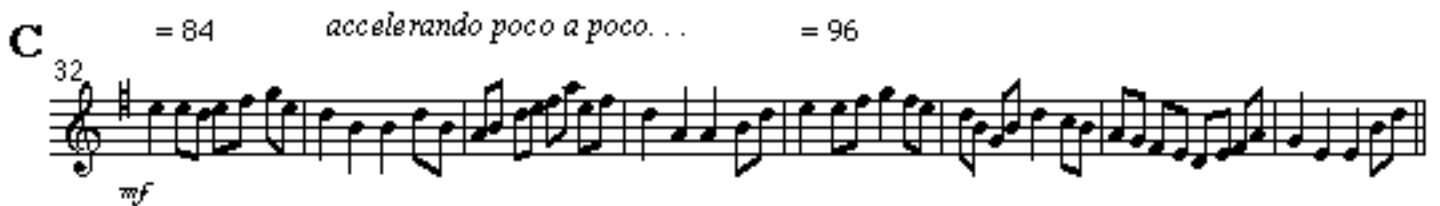

**D**

= 112      = 126

40

**E**

= 138      = 150

48

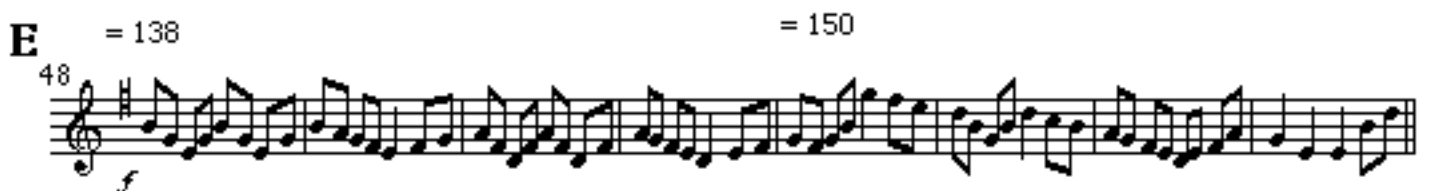

**F**

= 168      *accelerando poco a poco...*      = 180 (constant)

56

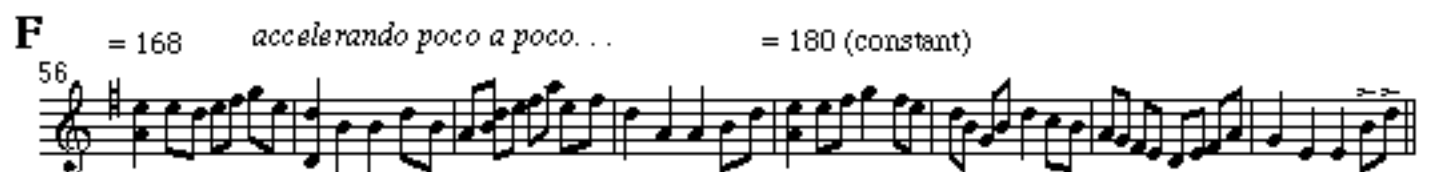

**G** "The Turnaround"

**H** = 200 *subito* "Fast Dance: The Horn Pipe"

**I**

**J** "The Tail (Coda)"

duration: 3' 30"

On the Web at:  
<http://www.cs-music.com/arrangements/fjadkytar1.html>  
[tenpenny1.html](http://www.cs-music.com/arrangements/tenpenny1.html)

# Jacky Tar

for string trio

(let the meter  
emerge gradually)

based on traditional fiddle  
tune, by Cliff Crego

$\text{♩} = 72$  "First Light"

viola

9

**A**

17

(poco pesante)

**B** "The 3 Voices" (very smooth, as if sung)

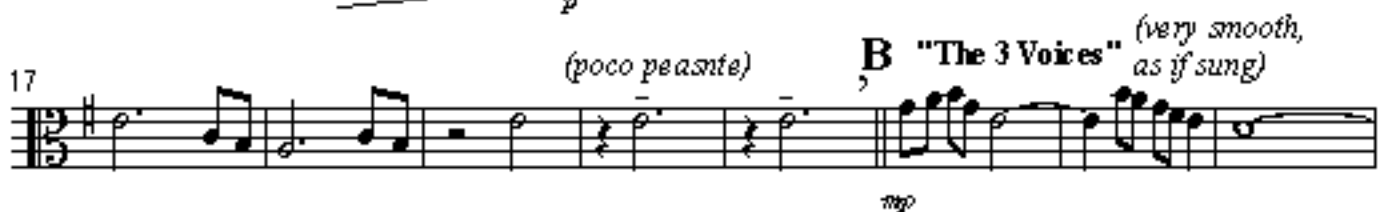

25

**C** = 84 *accelerando poco a poco...* = 96

32

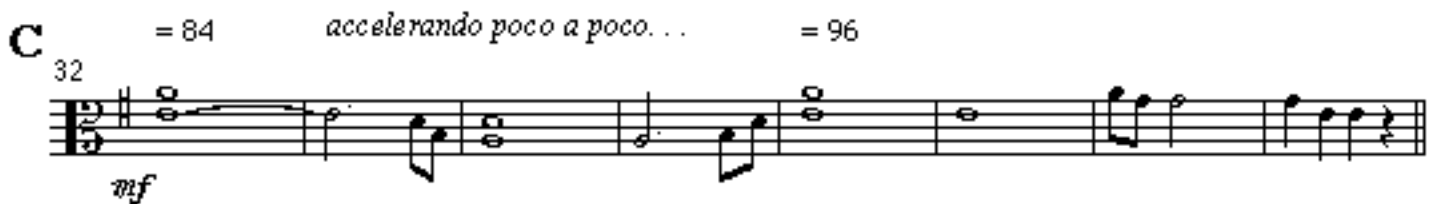

**D** = 112 = 126

40

**E** = 138 = 150

48

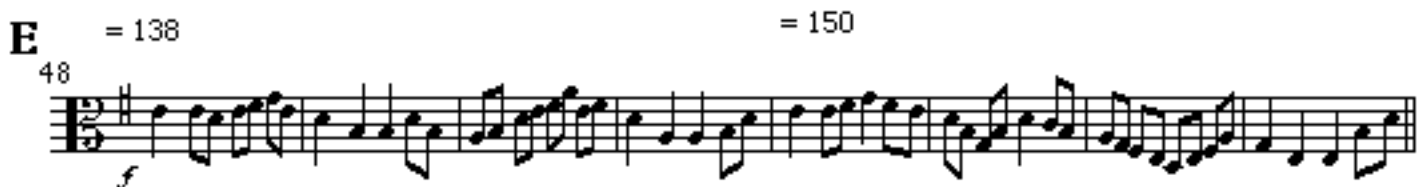

**F** = 168 *accelerando poco a poco...* = 180 (constant)

56

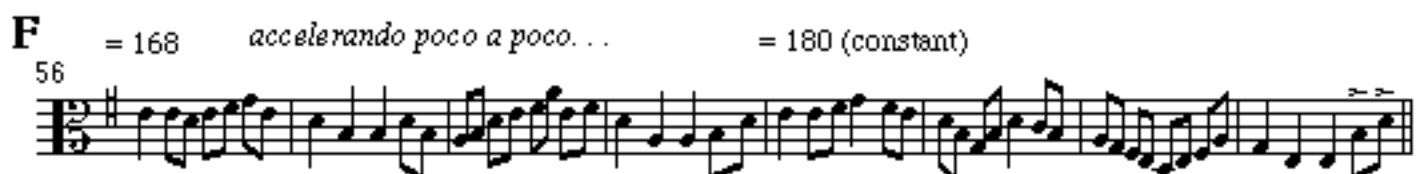

**G** "The Turnaround"

64

*f* *f pp* *f*

71

*pp* *f* *f* *f* *p* *f* G.P.

**H** = 200 *subito* "Fast Dance: The Horn Pipe"

79

**I**

87

**J** "The Tail (Coda)"

95

*f* *p* *f*

100

*ff*

duration: 3' 30"

On the Web at:  
<http://www.cs-music.com/arrangements/jackytar1.html>  
[tenpenny1.html](http://www.cs-music.com/arrangements/tenpenny1.html)

# Jacky Tar

for string trio

(let the meter  
emerge gradually)

based on traditional fiddle  
tune, by Cliff Crego

♩ = 72 "First Light"

'cello

*pp*

9

(gliss) , A

*p*

17

(poco pesante) B "The 3 Voices" (very smooth, as if sung)

*mp*

25

C = 84 *accelerando poco a poco...* = 96

32

*mf*

D = 112 = 126

40

E = 138 = 150

48

*f*

F = 168 *accelerando poco a poco...* = 180 (constant)

56

# G "The Turnaround"

64

*f* (non-crescendo) *pp*

71

*f p subito* *p* *f* *p* *f*

GP.

# H = 200 *subito* "Fast Dance: The Horn Pipe"

79

# I

84

89

# J "The Tail (Coda)"

94

*f* *p* *f*

98

*f* *p* *f* *ff*

duration: 3'30"

On the Web at:  
<http://www.cs-music.com/arrangements/fjackson1.html>  
[tempenny1.html](http://www.cs-music.com/arrangements/tempenny1.html)

# Jacky Tar

for string trio

(let the meter  
emerge gradually)

based on traditional fiddle  
tune, by Cliffo Crego

$\text{♩} = 72$  "First Light"

violin II  
(alt. cello)

9 (gliss) , A

17 B "The 3 Voices" (very smooth, as if sung)

C = 84 *accelerando poco a poco...* = 96

32

D = 112 = 126

40

E = 138 = 150

48

F = 168 *accelerando poco a poco...* = 180 (constant)

56

# G "The Turnaround"

64

*f* *pp subito*

*f p subito* *p* *f* *p* *f*

Y GP. Y

# H = 200 *subito* "Fast Dance: The Horn Pipe"

79

# I

84

89

# J "The Tail (Coda)"

94

*f* *p subito*

m y

98

*f* *p* *f* *ff*

duration: 3'30"

On the Web at:  
<http://www.cs-music.com/arrangements/fjackson1.html>  
[tempenny1.html](http://www.cs-music.com/tempenny1.html)

Sp = *sul ponticello*

N = *arco normale*

Always: Sp gradually change to N

# The Friendly Visit

for string trio

based on traditional fiddle  
tune, by Cliff Crego

$\text{♩} = 140$

duration: 1' 53"

difficulty: 4

On the Web at...

<http://www.cs-music.com/arrangements/friendly1.html>

# The Wild Hills

for string trio

♩ = 102

based on a traditional fiddle  
tune, by Cliffo Crego

violin I

12

13

19

25

31

**A**

39

**B**

46

**C**

53

**D**

60

**E** "the turnaround"

66

**F** ♩ = 136 (4:3)

70

**G**

76

**H**

83

**J**

89

(the dotted 8th = quarter)

96

**K** ♩ = ♩ = 181

102

109

115

121

127

duration: 3' 20"  
<http://www.cs-music.com/arrangements/wildhills1.html>

# The Wild Hills

for string trio

♩ = 102

*solo*

(may be played as  
a simple triplet)

based on a traditional  
fiddle tune, by Cliff Crego

viola

7

13

19

25

31

37

43

49

55

61

*mf*

**A**

**B**

**C**

**D**

**E** "the turnaround"

66

**F**  $\text{♩} = 136$  (4:3)

70

**G** 78 *f*

85 **H**

91 **I**

97

**J** = 181 (4:3)

102

109 **K**

115 **L**

121 **M**

128

duration: 3' 20"  
<http://www.cs-music.com/arrangements/wildhills1.html>

# The Wild Hills

for string trio

based on a traditional fiddle  
tune, by Cliff Crego

= 102

(viola solo)

'cello

*mf*

**A**

*mf*

**B**

**C**

**D**

**E** "the turnaround"

**F** = 136 (4:3) **G**

80

85 **H**

91 **I**

97

**J** = 181 (4:3)

109 **K** (*simile*)

115 **L**

121 **M**

127

duration: 3' 20"  
<http://www.cs-music.com/arrangements/avi/chills1.html>

# The Wild Hills

for string trio

based on a traditional fiddle  
tune, by Cliffo Crego

$\text{♩} = 102$

(viola solo)

violin II  
(alt. cello)

31 **A**

40 **B**

47 **C**

54 **D**

60

66 **E** "the turnaround"

**F** ♩ = 136 (4:3)

70

76 **G**

83 **H**

89 **J**

96

102 **K** ♩ = ♩ = 181

109

115

121

127

(the dotted 8th = quarter)

duration: 3' 20"  
<http://www.cs-music.com/arrangements/wildhills1.html>

# The Breach of Killiecranky

for string trio

♩ = 72 (with a very steady halfnote = 36)

based on traditional fiddle  
tune, by Cliff Crego

violin I

(con sordino)

pp p pp p pp

mp

A mf

B mf

C mf

f

f

E (senza sordino) mf y

**F**  $\text{♩} = 216$  **The Breach**

46 *f*

51 *f* *p* **G**

56 *f* **H**

61 **I**

66 **J**

71 **K**

76

81 *f*

86 **L**

91 *p* *f*

96 *p* *f*

101 **M**

*ff* *f*

106

111 **N**

*ff*

116 **O**

*p* *ff* *f*

121

126 **P**

*p* *ff* *p*

131 **Q**

*p*

136 **R**

*ff*

141

*♩* = 173 *ff*

146

*col legno* *arco* *pizz arco*  
*p* *ff* *p*

On the Web at:  
<http://www.cs-music.com/arrangements&lliecranky-1.html>

# The Breach of Killiecranky

for string trio

$\text{♩} = 72$  (with a very steady halfnote = 36)

based on traditional fiddle tune, by Cliff Crego

viola *(non sordino)*

(version with vc) *p* *p* *pp* *mp*

6 *mp*

11 **A** *mf*

16

21 **B** *mf*

26 **C** *mf*

31 *f*

36 **D** *f*

40 **E** *mf*

46 **F** = 216 "The Breach"

101 **M**

*ff* *f*

106

111 **N**

*ff*

116 **O**

*p* *ff* *f*

121

126 **P**

*p* *ff* *p*

131 **Q**

*p*

136 **R**

*f* *f*

141 **S** = 176 = 216

*col legno* *arco* *pizz* *arco*

*pp* *ff* *p*

146

On the Web at:  
<http://www.cs-music.com/arrangements&cliffcrazy-1.html>

# The Breach of Killiecranky

for string trio

based on traditional fiddle  
tune, by Cliff Crego

$\text{♩} = 72$  (with a very steady halfnote = 36)

(*con sordano*)

'cello

*pp* *p* *pp* *p* *mp*

6

11

**A**

*mf*

16

21

**B**

*mf*

26

**C**

*mf*

31

36

**D**

*f*

40

**E**

(*perma sordano*)

*mf* *mf*

46 **F** = 216 "The Breach"

101 **M** *ff* *f* (e optional)

106

111 **N** *ff*

116 **O** *p* *ff* *f*

121

126 **P** *p* *ff* *p*

131 **Q**

136 **R** *f* *f*

141 = 176 **S** = 216 *pp* *ff* *p*

146 *col legno* *arco* *pizz* *arco* *pp* *ff* *p*

On the Web at:  
<http://www.cs-music.com/arrangements/cliffcrazy-1.html>

# The Breach of Killiecranky

for string trio

$\text{♩} = 72$  (with a very steady halfnote = 36)

based on traditional fiddle  
tune, by Cliff Crego

viola *(non sordino)*

(version with two vl) *p* *p* *pp* *mp*

6

*mp*

11 **A**

*mf*

16

21 **B**

*mf*

26 **C**

*mf*

31

36 **D**

*f*

40 **E**

*mf* *mf*

(= 212)

46 **F** = 216 "The Breach"

101 **M**

106

111 **N**

116 **O**

121

126 **P**

131 **Q solo**

136 **R**

141 **S**

146

On the Web at:  
<http://www.cs-music.com/arrangements/cliffcrazy-1.html>

# The Breach of Killiecranky

for string trio

♩ = 72 (with a very steady halfnote = 36)

based on traditional fiddle  
tune, by Cliff Crege

(con sordino)

violin II

(version with two vl)

(= 212)

46 **F** = 216 "The Breach"

101 **M**

106

111 **N**

116 **O**

121

126 **P**

131 **Q**

136 **R**

141 **S**

146

*ff* *f*

*ff*

*p* *ff* *f*

*p* *ff* *p*

*p* (*subito*)

*f* *f*

= 176 (*pesante*) **S** = 216

*col legno* *arco* *pizz arco*

*pp* *ff* *p*

On the Web at:  
<http://www.cs-music.com/arrangements&cliffcrazy-1.html>