

flute

OCTET Arr. MACHAUT

DOUBLE HOQUET

GILLAME DE MACHAUT
(arr. CLIFF CREGO)

1

$\text{♩} = 74$

flute

DAVID TRIPLUM

2

3

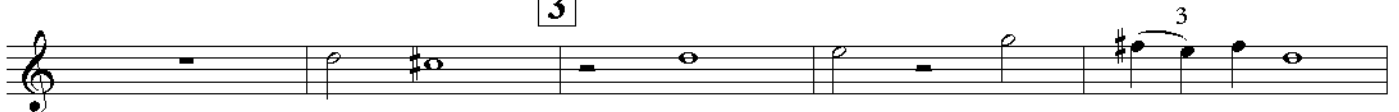

4

5

english horn

OCTET Arr. MACHAUT

DOUBLE HOQUET

GILLAME DE MACHAUT
(arr. CLIFF CREGO)

1 $\text{♩} = 74$

english horn

2

3

4

5

6

7

8

9

10

11

12

6

7

8

9

10

11

12

6

7

8

9

10

11

12

bassoon

OCTET Arr. MACHAUT

DOUBLE HOQUET

GILLAME DE MACHAUT
(arr. CLIFF CREGO)

$\text{♩} = 74$

1

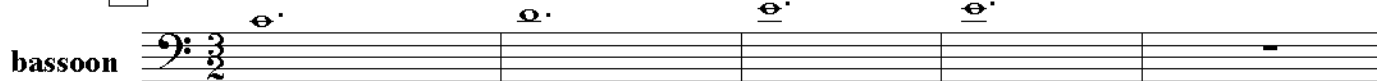

DAVID TENOR

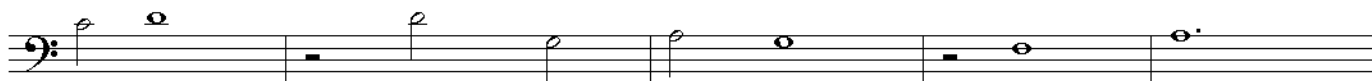

2

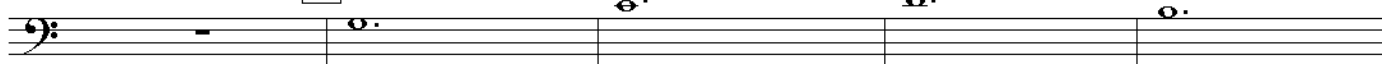

3

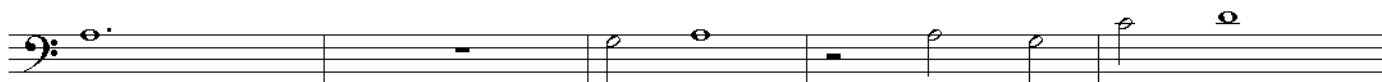
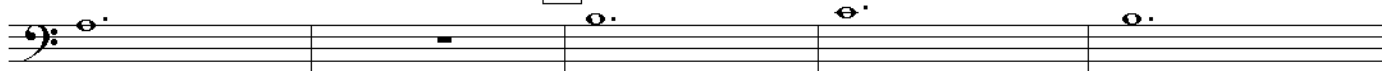

4

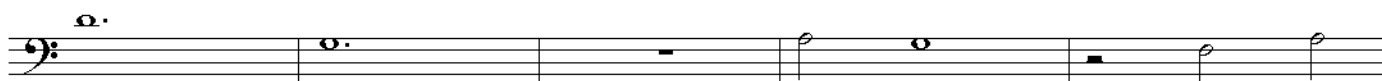

5

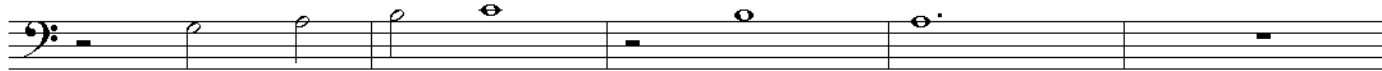
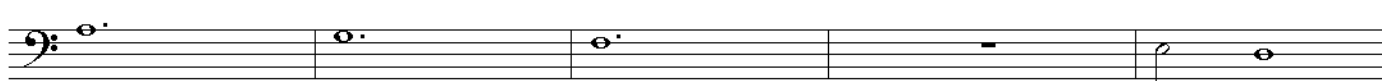
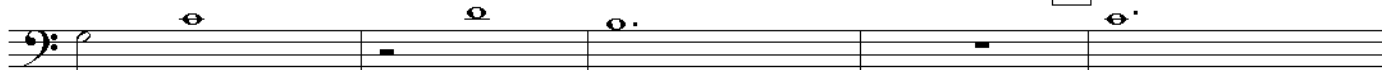

6

Exercise 6 consists of two staves of music. The top staff is a single line of music with a bass clef, containing five measures of whole notes: G2, A2, B2, C3, and D3. The bottom staff is a single line of music with a bass clef, containing five measures of eighth notes: G2, A2, B2, C3, and D3.

7

Exercise 7 consists of two staves of music. The top staff is a single line of music with a bass clef, containing five measures of whole notes: G2, A2, B2, C3, and D3. The bottom staff is a single line of music with a bass clef, containing five measures of eighth notes: G2, A2, B2, C3, and D3.

8

Exercise 8 consists of two staves of music. The top staff is a single line of music with a bass clef, containing five measures of whole notes: G2, A2, B2, C3, and D3. The bottom staff is a single line of music with a bass clef, containing five measures of eighth notes: G2, A2, B2, C3, and D3.

9

Exercise 9 consists of two staves of music. The top staff is a single line of music with a bass clef, containing five measures of whole notes: G2, A2, B2, C3, and D3. The bottom staff is a single line of music with a bass clef, containing five measures of eighth notes: G2, A2, B2, C3, and D3.

10

Exercise 10 consists of two staves of music. The top staff is a single line of music with a bass clef, containing five measures of whole notes: G2, A2, B2, C3, and D3. The bottom staff is a single line of music with a bass clef, containing five measures of eighth notes: G2, A2, B2, C3, and D3.

11

Exercise 11 consists of two staves of music. The top staff is a single line of music with a bass clef, containing five measures of whole notes: G2, A2, B2, C3, and D3. The bottom staff is a single line of music with a bass clef, containing five measures of eighth notes: G2, A2, B2, C3, and D3.

12

Exercise 12 consists of two staves of music. The top staff is a single line of music with a bass clef, containing five measures of whole notes: G2, A2, B2, C3, and D3. The bottom staff is a single line of music with a bass clef, containing five measures of eighth notes: G2, A2, B2, C3, and D3.

f horn

OCTET Arr. MACHAUT

DOUBLE HOQUET

GILLAME DE MACHAUT
(arr. CLIFF CREGO)

1 $\text{♩} = 74$

horn in f

DAVID TENOR

2

3

4

5

6

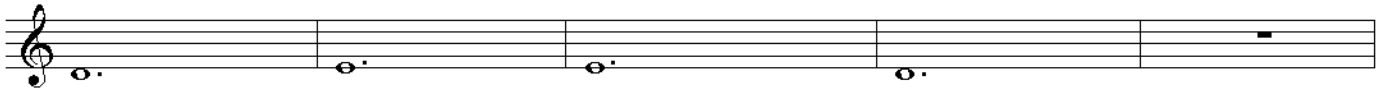

7

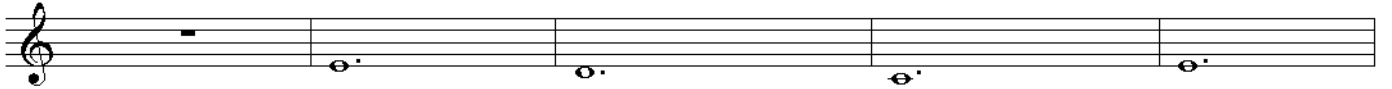

8

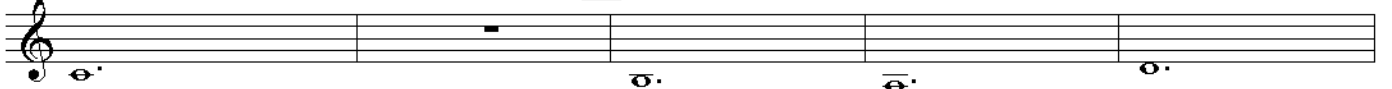

9

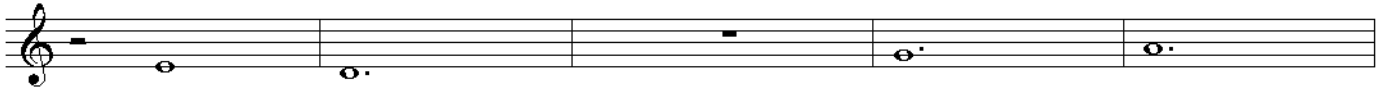

10

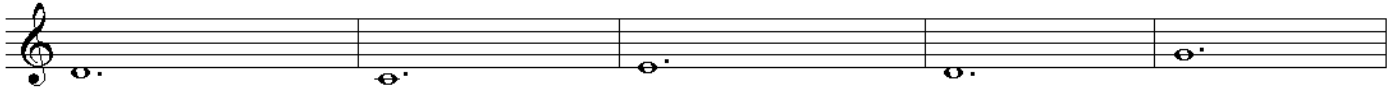
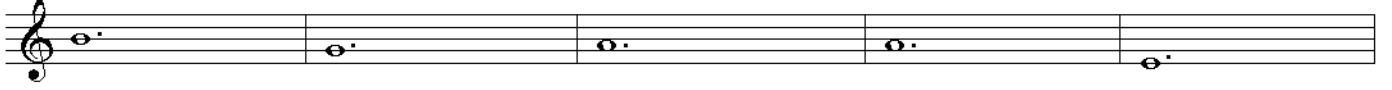

11

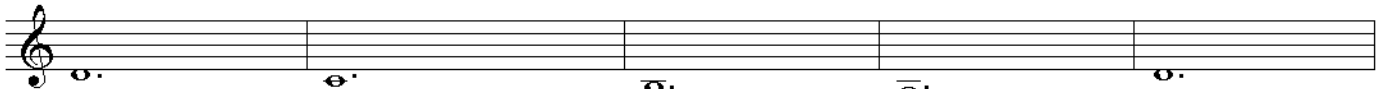
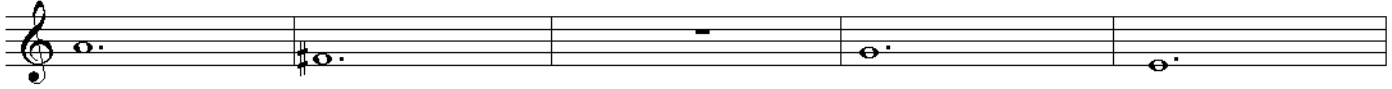

12

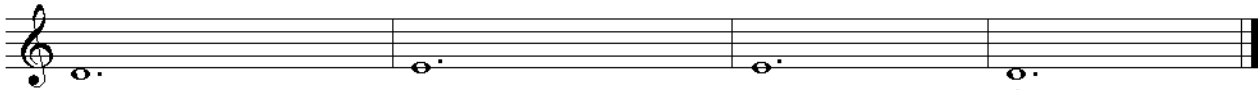

trombone

OCTET Arr. MACHAUT

DOUBLE HOQUET

GILLAME DE MACHAUT
(arr. CLIFF CREGO)

$\text{♩} = 74$

1

trombone

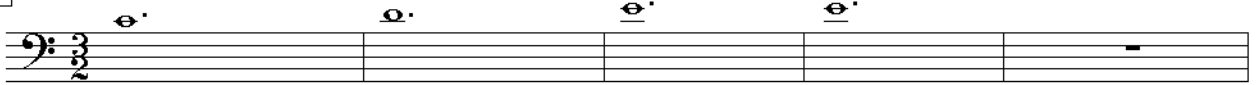

DAVID TENOR

2

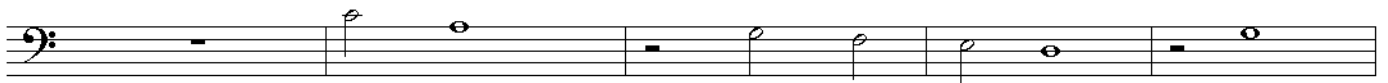
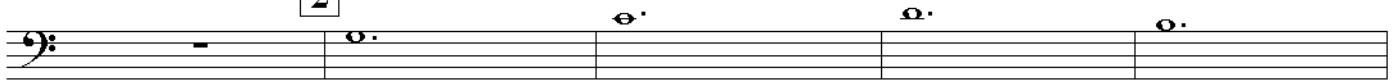

3

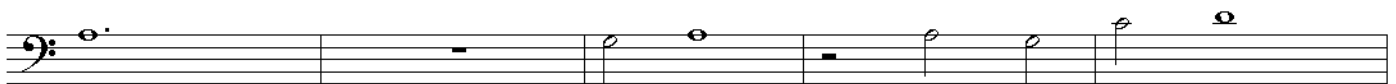
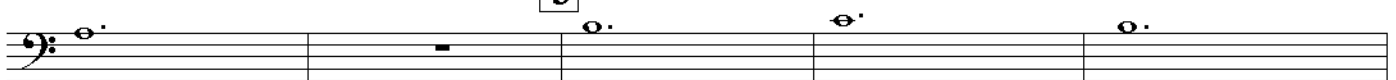

4

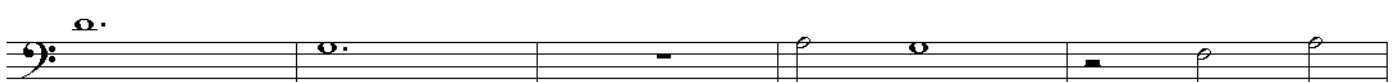

5

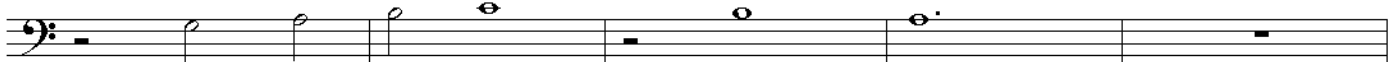
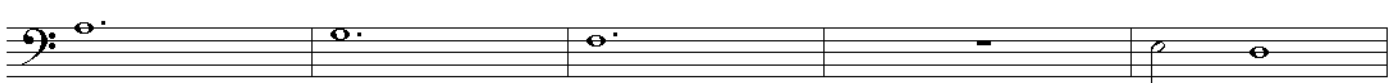
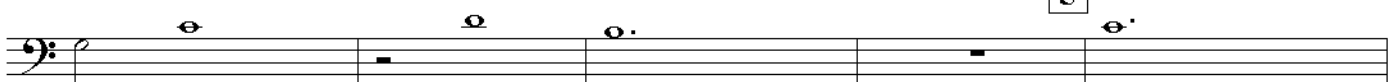

6

Exercise 6 consists of two staves of music. The top staff is a single bass clef line with five measures of music: a half note G2, a half note F2, a half note E2, a half note D2, and a whole rest. The bottom staff is a single bass clef line with five measures of music: a half note G2, a half note F2, a half note E2, a half note D2 with a sharp sign, and a half note C2.

7

Exercise 7 consists of two staves of music. The top staff is a single bass clef line with five measures of music: a whole rest, a half note G2, a half note F2, a half note E2, and a half note D2. The bottom staff is a single bass clef line with five measures of music: a whole rest, a half note G2, a half note F2, a half note E2, and a half note D2.

8

Exercise 8 consists of two staves of music. The top staff is a single bass clef line with five measures of music: a half note G2, a whole rest, a half note F2, a half note E2, and a half note D2. The bottom staff is a single bass clef line with five measures of music: a half note G2, a half note F2, a half note E2, a half note D2 with a flat sign, and a half note C2.

9

Exercise 9 consists of two staves of music. The top staff is a single bass clef line with five measures of music: a whole rest, a half note G2, a half note F2, a whole rest, and a half note E2. The bottom staff is a single bass clef line with five measures of music: a half note G2, a half note F2, a half note E2, a half note D2, and a half note C2.

10

Exercise 10 consists of two staves of music. The top staff is a single bass clef line with five measures of music: a half note G2, a half note F2, a half note E2, a half note D2, and a half note C2. The bottom staff is a single bass clef line with five measures of music: a half note G2, a half note F2, a half note E2, a half note D2, and a half note C2.

11

Exercise 11 consists of two staves of music. The top staff is a single bass clef line with five measures of music: a half note G2, a half note F2, a whole rest, a half note E2, and a half note D2. The bottom staff is a single bass clef line with five measures of music: a half note G2, a half note F2, a half note E2, a half note D2, and a half note C2.

12

Exercise 12 consists of two staves of music. The top staff is a single bass clef line with five measures of music: a half note G2, a whole rest, a half note F2, a half note E2, and a half note D2. The bottom staff is a single bass clef line with five measures of music: a half note G2, a half note F2, a half note E2, and a half note D2 with a fermata symbol.

contrabass

OCTET Arr. MACHAUT

DOUBLE HOQUET

GILLAME DE MACHAUT
(arr. CLIFF CREGO)

$\text{♩} = 74$

1

contrabass

DAVID TENOR

2

3

4

5

6

7

8

9

10

11

12